



Since 1989 International Specialised Skills Institute Inc (ISS Institute), an independent, national organisation, has identified **skill deficiencies** through **market research**, then filled them through its **Overseas Skill Acquisition Plan (Fellowship Program)** and **consultancy services**.

This provides opportunities for Australians to gain best-in-the-world skills, knowledge and experience.

Major Sponsor



Thank You

ISS Institute acknowledges and thanks Sovereign Trading for providing the venue and materials and equipment for the workshop.

workshop

Working with Porcelain Tiles

Design, cutting, laying, indoor/outdoor surfaces

Dario Piubellini

'01 ISS Institute/TAFE Fellow

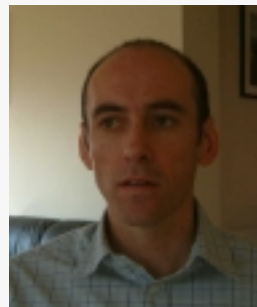

Dario Piubellini has been involved in the trade of wall and floor tiling for over 20 years. Between 1985 -1988 he completed his apprenticeship training, winning awards for 'Top Final Year Apprentice' and 'Best Apprentice Over The Course In Tilelaying'. Upon receiving his Certificate of Proficiency in 1989, Dario commenced working as a self- employed tiler.

Projects undertaken by Dario were very diverse, involving various types of ceramic tiles, mosaics and natural stone products. As the business continued to grow Dario employed apprentices to skill them in wall and floor tiling.

Enjoying the experience of training others, Dario began trade teaching part time in 1998 at Holmesglen Institute, while continuing to run his tiling business.

Today, Dario works full time in the Tiling Department at Holmesglen TAFE, training apprentice tilers.

In 2001 he was awarded an **ISS Institute/TAFE Fellowship**, and, in turn, travelled to Italy researching Porcelain Tiles - cutting/fixing techniques, manufacturing processes and adhesive technologies. Dario's Fellowship was sponsored by ETTE, Victorian Government.

Since the time that porcelain tiles became available on the Australian market, Dario has had an interest in the product, actively involving himself in projects to research different fixing techniques and problem solving. Porcelain tiles offer exciting solutions for internal and external applications in the built environment.

He is keen to share his skills and knowledge learnt on-the-job here in Victoria and overseas through his Fellowship program, with a view to improving the application and workmanship associated with this unique product.



Enhancing the capabilities of those interested in tiling to:

- Use 'design' as a critical factor in all aspects of tiling from concept to the finished project.
- Generate new ways of thinking and working to create innovative tiling solutions.
- Work in collaboration to enhance communication between architects/interior designers/builders, tilers and retailers/suppliers - valuing the capabilities and skills of the other and working together to meet customers needs and lifestyles.
- Learn from the past and other contemporary cultures, including Italy, then transpose those skills, knowledge and insights into quality, innovative tiling solutions.
- Where available, value-add to Victoria's manufactured local materials.

workshop

Working with Porcelain Tiles

Design, cutting, laying, indoor/outdoor surfaces

Suitable for... Course Outline Project

- **Architects**
- **Builders**
- **Educationalists**
- **Interior designers**
- **Landscape architects**
- **Landscape gardeners**
- **Manufacturers**
- **Members of professional associations** such as the MBA, LIAV, Australian Tile Council, RAIA
- **Mosaicists**
- **Tilers**
- **Tile retailers and suppliers**
- **TAFE teachers**
- **and those who wish to explore tiling with porcelain tiles.**

Dario will share his expertise and insights gained whilst in Italy and since returning.

The workshop will comprise both theory and practical sessions with the aim of producing a symmetrical pattern design panel using porcelain tiles.

In the theory sessions Dario will cover the following areas:

- Manufacturing process
- Product range
- Characteristics and uses of porcelain tiles
- Fixing techniques and adhesives
- Tiling tools including cutting equipment.

Dario will demonstrate at different stages throughout the workshop program encompassing:

- OH&S procedures/requirements
- Set out and design
- Cutting exercise using tile-cutters, diamond wetsaws, hand-held grinder, nippers and sanding pads.
- Mixing and trowelling of adhesive
- Fixing/bedding tiles

Participants will practise their cutting and laying skills by constructing an experimental panel which explores working with porcelain tiles, cutting and adhesives.

A sample panel will then be constructed.

Designs will be provided, so as to gain as much time as possible in the workshops to enhance your skills and knowledge in working with porcelain tiles.

Bring with you

Personal protection equipment and lunch.

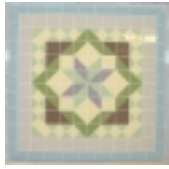

Date•Time

2 Day Workshop

Saturday 20 & 27th August 2005,
9.30am to 4.30pm

Venue

Sovereign Trading
502-506 Geelong Road
Tottenham

It's an ideal venue with a large modern showroom area, a seminar room and an undercover workshop area. It's all brand new too!

Porcelain tiles, adhesives and equipment will be on display and product information available.

workshop

Working with Porcelain Tiles

Design, cutting, laying, indoor/outdoor surfaces

Format

The workshops comprise lectures, demonstrations, group and individual discussion and a hands-on project.

Materials Equipment

Porcelain tiles will be provided and other materials and equipment.

Personal protection equipment are the responsibility of each participant and must be provided by them and worn where appropriate.

Please bring

- Safety glasses
- * Ear muffs
(or disposable ear plugs)
- Rubber gloves
- Wear work boots
- Ovealls or work clothing

Fee

This program is offered at a heavily discounted fee due to Sovereign Trading providing the venue and some of the materials and equipment.

\$350 incl GST materials, use of equipment, notes and morning and afternoon refreshments.

Lunch - It is suggested that you bring lunch with you to maximise the time spent working and to network with the other course participants - sharing ideas and techniques.

Early Bird rate for those who register and pay prior to 13th August 2005 \$290 incl GST.

Registration is limited

I am registering for the **Working with Porcelain Tiles Workshop**

Post, email or fax to:

Ms Carolynne Bourne, CEO, ISS Institute
101/685 Burke Road, Camberwell 3124

Telephone 03 9882 0055
Facsimile 03 9882 9866
Email issi.ceo@pacific.net.au

Fee

- \$350 inclusive of GST This program is offered at a heavily discounted fee due to Sovereign Trading providing the venue and some of the materials and equipment.

- Early Bird rate for those who Register and pay prior to 13th August 2005** \$290 inclusive GST

Payment Method

- Cash (Pay directly at ISS office or by arrangement)
 Cheque (Make payable to 'ISS Institute')
 Postal Order (Make payable to 'ISS Institute')
 Credit Card (Diners and American Express are not accepted)
 Bankcard Mastercard Visa

Name on Card _____

Card Number _____

Expiry Date __ __ / __ __

Cardholder Signature _____

PLEASE NOTE On completion of this form and inclusion of amount paid, this becomes a tax invoice

workshop

Working with Porcelain Tiles

Registration Form

Complete the Registration Form and post, email or fax back.

You are welcome to forward onto to others who would also be interested in attending.

Name _____

Organisation _____

Title/Position _____

Address _____

_____ Postcode _____

Phone: Work/Home _____

Fax _____

Mobile _____

Email _____

Conditions of Registration

I hereby agree to abide by the regulations of the ISS Institute

Your Signature _____ Date _____

Enrolment • Entry Requirements in general no formal entrance requirements are necessary. Prerequisites are stated in the course brochure.
• Conditions of Registration Complete the registration form attached. Enrolment can be made by email, post or fax. Cash must be paid at the ISS office - do not mail. An email or fax of confirmation will be sent after full payment of fee. *Note:* A position in the course will not be reserved without payment being received by this office. Enrolment is on a first-come-first-served basis based on time of receipt of fees. If you have not received confirmation, please contact the ISS Institute office on 9882 0055 to find out the status of your Registration. *Do not assume that because you have sent an application you are automatically enrolled in the course*
• Refunds Please check your enrolment carefully. We regret that a refund will only be given if the course does not proceed
• Cancellation ISS Institute reserves the right to cancel the course if minimum enrolment numbers are not attained, or the presenter is unavailable. In the event of cancellation due to insufficient enrolments or other, all fees will be fully refunded. Two or more working days notice will be given should the course be cancelled
• Disclaimer ISS Institute reserves the right to amend or cancel any or all sessions listed herein without notice or prejudice. ISS Institute takes reasonable steps to obtain and give information about the course from appropriate sources, including materials used and the safety of the environment, but accepts no responsibility for inadequate or incorrect information given to it, or contained in the course notes, by the course presenter, supplier of materials or other third party
• Privacy ISS Institute may photograph or video record course participants activities for use in promotion of the work of ISS Institute. Please let us know if you object to use of pictures of yourself in this way. **July 2005**

skills + knowledge + good design + innovation = competitive edge • good business